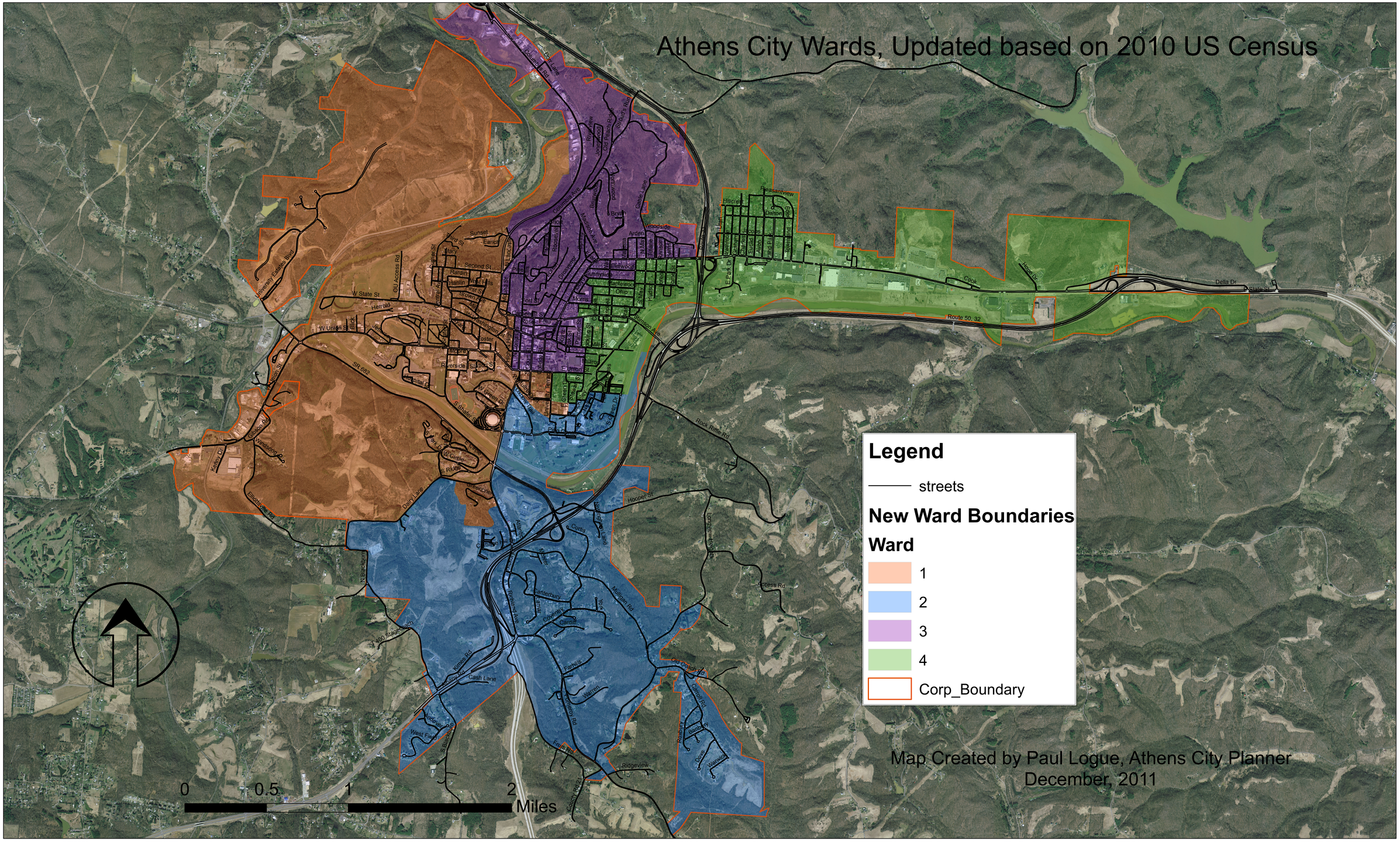Athens City Wards, Updated based on 2010 US Census