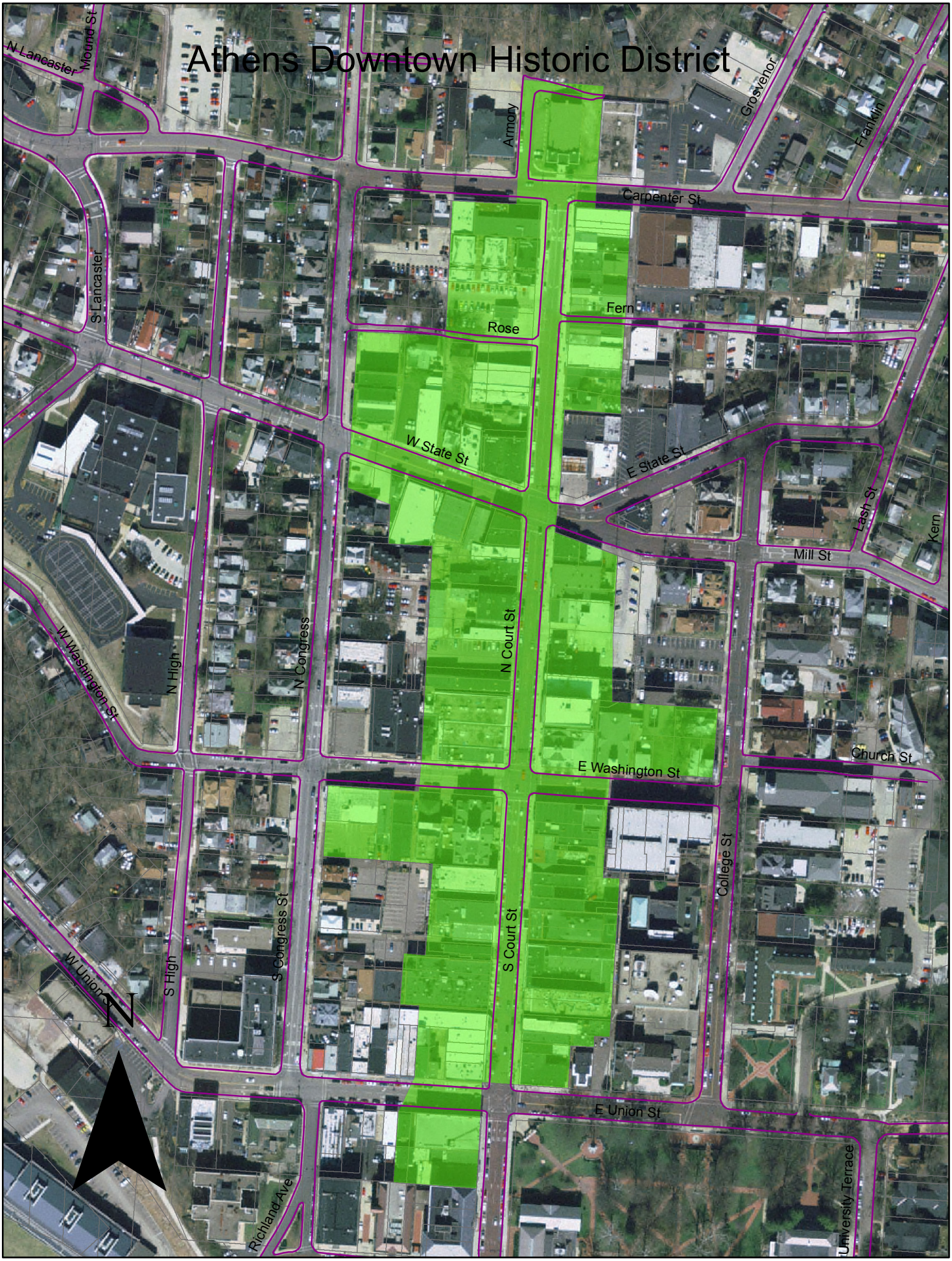
Athens Downtown Historic District
N Lancaster
Mound St
Armory
Grosvenor
Franklin
Carpenter St
S Lancaster
Fern
Rose
W State St
E State St
Lash St
Kern
Mill St
W Washington St
N High
N Congress
N Court St
Church St
E Washington St
College St
S Congress St
S Court St
W Union
S High
E Union St
Richland Ave
University Terrace
N